distribution cabinet with special depth 470mm

usable depth up to lock: 403 mm

inspected according to VDE 0660 part 500 / IEC 439-1
inspected by TÜV according to DIN EN 60439-5

protection class of cabinet : IP 44
class of protection II (with electrical insulation)
made of : fiberglass-reinforced polyester
(SMC process), IEC-695-2-1, halogen-free
colour : gray, similar to RAL 7035
lock : dual-swing handle left door (1/3)
dual-swing handle right door (2/3)
(with customer profile cylinder lock inside)

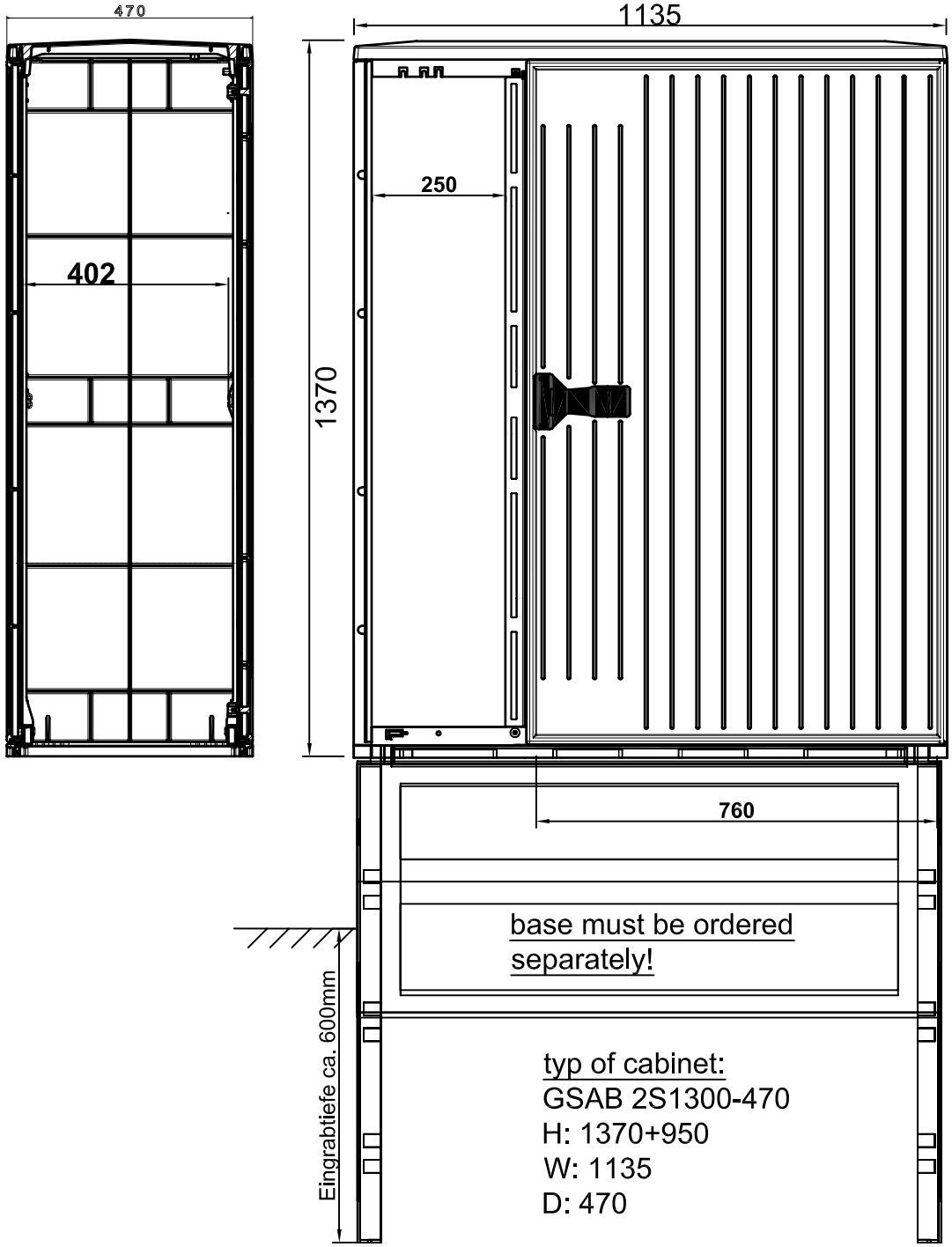

optional:

- installation panel PVC-6mm
- steel installation panel zinc platet 3mm
- protection class IP54
- RAL-painting on the outside

suitable base: 2NS470

				date	26.06.2015	project: distribution cabinet	offer-no.:	GSAB Elektrotechnik GmbH	=
				arranger	S.Hasenstein	order-no.:2S1300DS1DS2-470	order-no.:		+
				checked				Lindenstraße 23 Tel: 49/03636/7614-76	Bl. 1 v.
	change	date	name	norm		origin		99718 Greußen Fax: 49/03636/7614-30	1 Bl.